

ORIGINAL

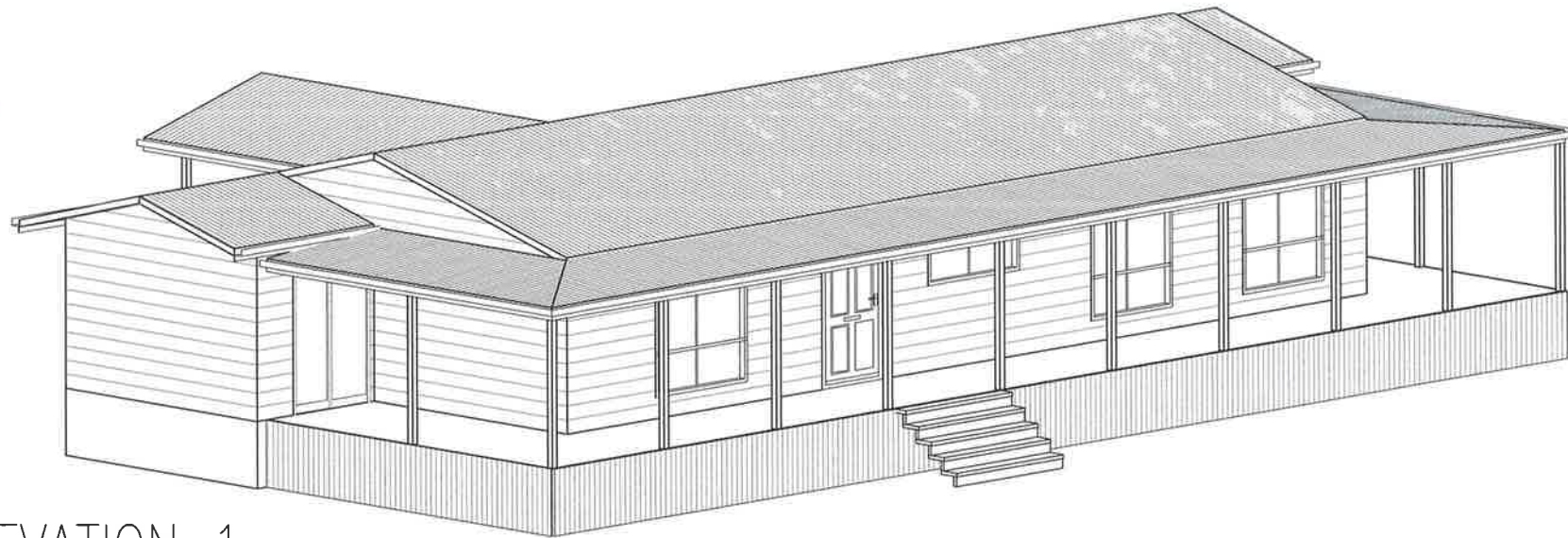

3D ELEVATION 1

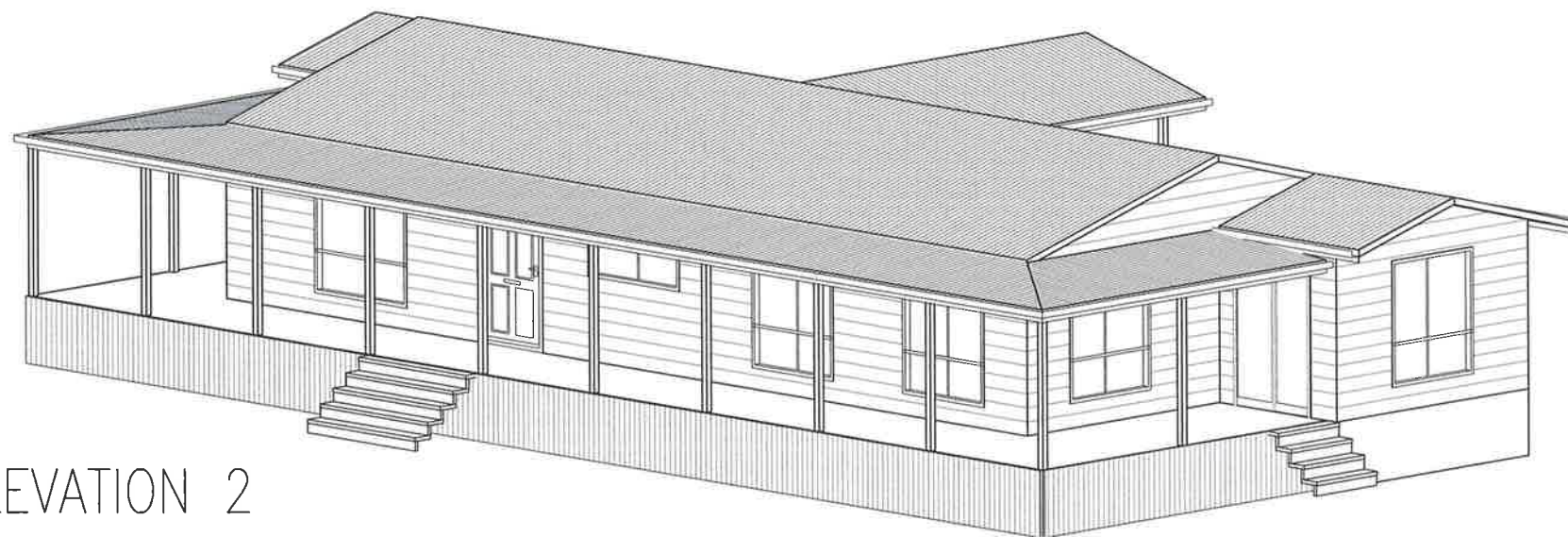

3D ELEVATION 2

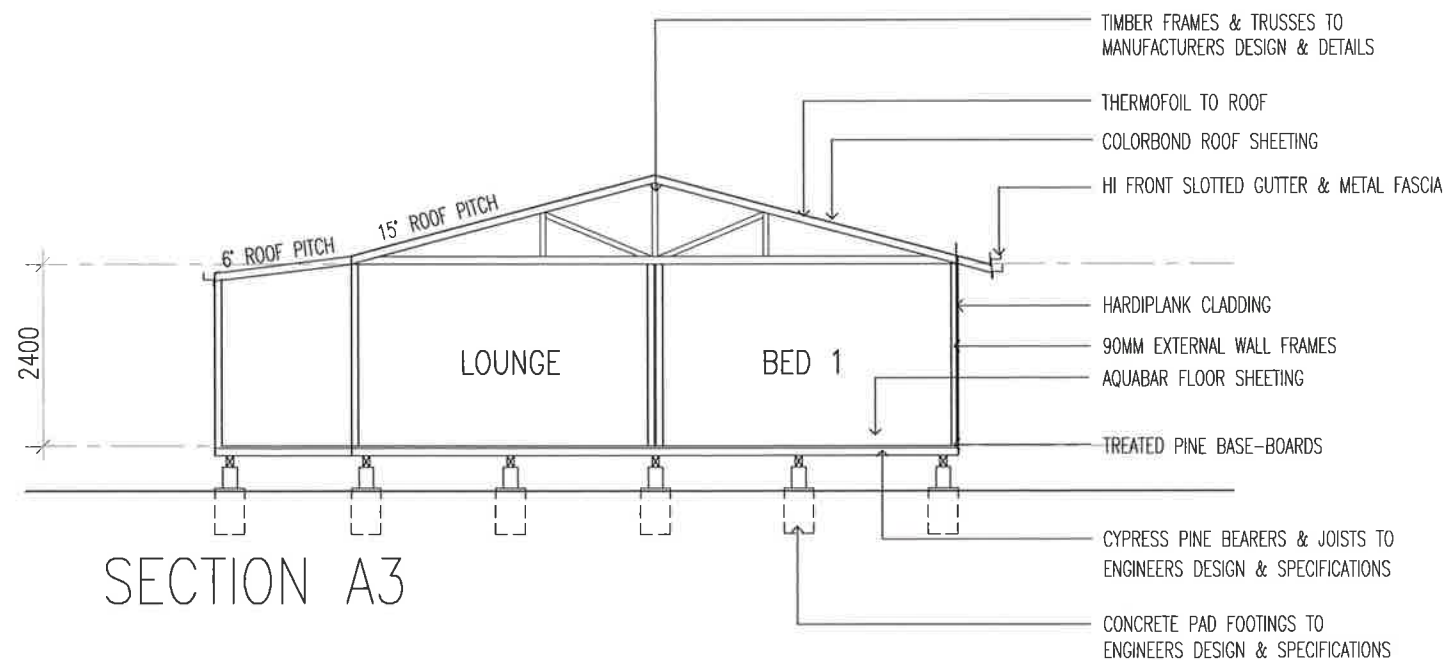

ORIGINAL

ORIGINAL



A.B.N. NO 45 155 061 939

B.L.N. 244590C

PPR CONSTRUCTIONS PTY LTD  
TAMWORTH N.S.W. 2340

JOB No. 9597	PROPOSED GIPPSLAND RESIDENCE FOR [REDACTED] AT 52 MANILLA ST, MANILLA	
18/12/2023	DWG No. 23787	DRAWN SF
A3	1:100	SHEET 3 OF 4

These plans remain the property of AUSTAM HOMES. Any attempt to copy in whole or part, shall be deemed as breach of copyright.

ORIGINAL

ORIGINAL

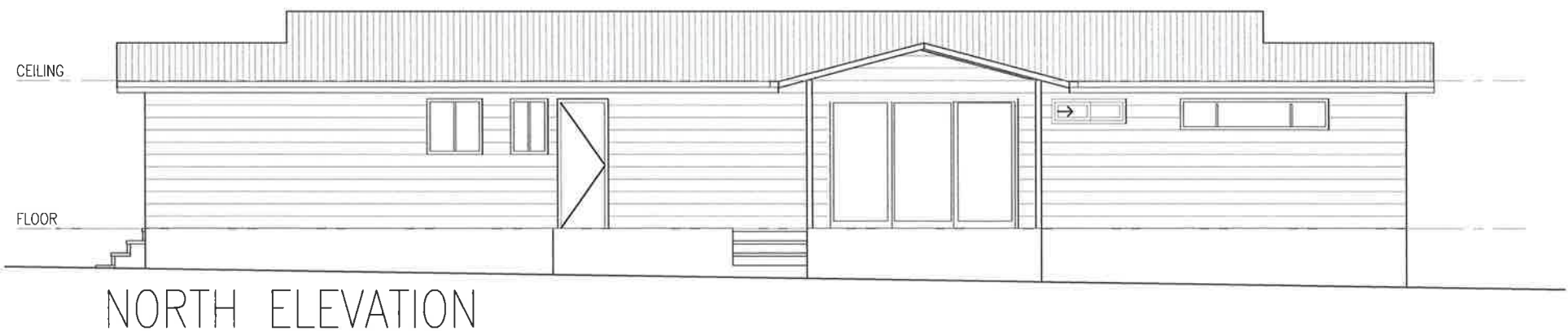

ORIGINAL



A.B.N. NO 45 155 061 939

B.L.N. 244590C

PPR CONSTRUCTIONS PTY LTD  
TAMWORTH N.S.W. 2340

JOB No.	PROPOSED GIPPSLAND RESIDENCE FOR [REDACTED] AT 52 MANILLA ST, MANILLA	
18/12/2023	DWG No. 23787	DRAWN SF
A3	1:100	SHEET 2 OF 4

These plans remain the property of AUSTAM HOMES. Any attempt to copy in whole or part, shall be deemed as breach of copyright.



ORIGINAL

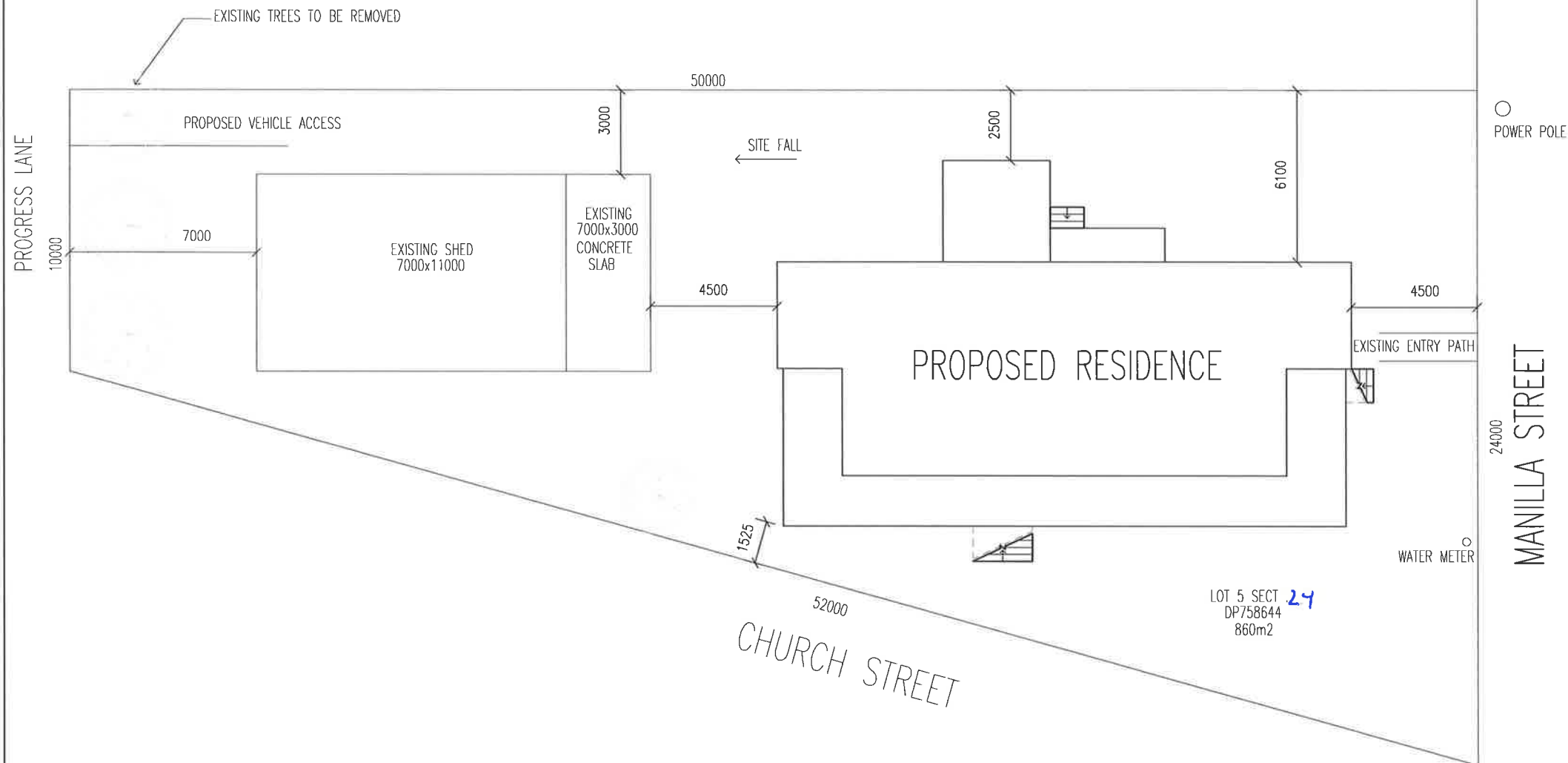

## SITE PLAN 1:200

NOTE: SEDIMENT & EROSION CONTROL MEASURES ARE NOT REQUIRED AS NO EXCAVATION OR SITE DISTURBANCE WILL OCCUR DUE TO FOOTINGS BEING PIERS ONLY.

ALL ROOF WATER TO TANKS THEN OVERFLOW TO 3 METERS CLEAR OF TANKS, BUILDING AND BOUNDARIES. ONLY APPLICABLE TO RURAL PROPERTIES

ORIGINAL

ORIGINAL

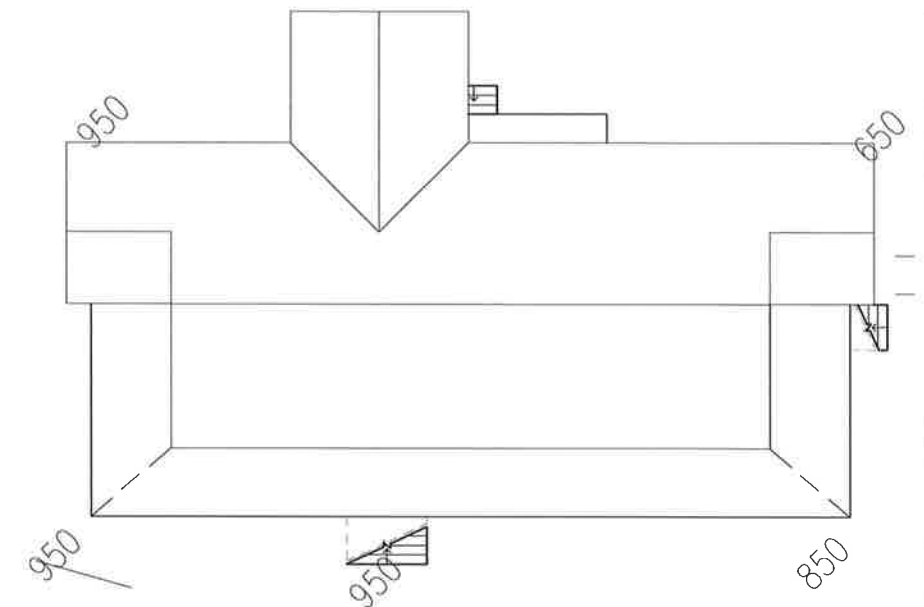

## LEVELS PLAN 1:200



A.B.N. NO 45 155 061 939

B.L.N. 244590C

PPR CONSTRUCTIONS PTY LTD  
TAMWORTH N.S.W. 2340

JOB No. 9597	PROPOSED GIPPSLAND RESIDENCE FOR [REDACTED] AT 52 MANILLA ST, MANILLA	
18/12/2023	DWG No. 23787	DRAWN SF
A3	1:100	SHEET 4 OF 4

These plans remain the property of AUSTAM HOMES. Any attempt to copy in whole or part, shall be deemed as breach of copyright.